



Alcohol and Entertainment Licensing Sub-Committee

Tuesday 15 August 2023 at 2.00pm

Boardrooms 1 and 2, 3rd Floor, Brent Civic Centre

Please note that this meeting will be held in person with members of the Sub-Committee required to attend in person.

The press and public are also welcome to attend this meeting in person. Please note the meeting is not scheduled for live webcast

Membership:

Members

Councillors:

Ahmed (Chair)
Collymore
Bajwa

Substitute Members

Councillors:

Chohan, Ethapemi, Hack, Long, Mahmood, Rubin,
Lorber

For further information contact: Devbai Bhanji, Governance Assistant
Tel: 020 8937 6841; Email: devbai.bhanji@brent.gov.uk

For electronic copies of minutes, reports and agendas, and to be alerted when the minutes of this meeting have been published visit:

www.brent.gov.uk/committees

The press and public are welcome to attend this meeting

Notes for Members - Declarations of Interest:

If a Member is aware they have a Disclosable Pecuniary Interest* in an item of business, they must declare its existence and nature at the start of the meeting or when it becomes apparent and must leave the room without participating in discussion of the item.

If a Member is aware they have a Personal Interest** in an item of business, they must declare its existence and nature at the start of the meeting or when it becomes apparent.

If the Personal Interest is also significant enough to affect your judgement of a public interest and either it affects a financial position or relates to a regulatory matter then after disclosing the interest to the meeting the Member must leave the room without participating in discussion of the item, except that they may first make representations, answer questions or give evidence relating to the matter, provided that the public are allowed to attend the meeting for those purposes.

***Disclosable Pecuniary Interests:**

- (a) **Employment, etc.** - Any employment, office, trade, profession or vocation carried on for profit gain.
- (b) **Sponsorship** - Any payment or other financial benefit in respect of expenses in carrying out duties as a member, or of election; including from a trade union.
- (c) **Contracts** - Any current contract for goods, services or works, between the Councillors or their partner (or a body in which one has a beneficial interest) and the council.
- (d) **Land** - Any beneficial interest in land which is within the council's area.
- (e) **Licences**- Any licence to occupy land in the council's area for a month or longer.
- (f) **Corporate tenancies** - Any tenancy between the council and a body in which the Councillor or their partner have a beneficial interest.
- (g) **Securities** - Any beneficial interest in securities of a body which has a place of business or land in the council's area, if the total nominal value of the securities exceeds £25,000 or one hundredth of the total issued share capital of that body or of any one class of its issued share capital.

****Personal Interests:**

The business relates to or affects:

- (a) Anybody of which you are a member or in a position of general control or management, and:
 - To which you are appointed by the council;
 - which exercises functions of a public nature;
 - which is directed is to charitable purposes;
 - whose principal purposes include the influence of public opinion or policy (including a political party or trade union).
- (b) The interests a of a person from whom you have received gifts or hospitality of at least £50 as a member in the municipal year;

or

A decision in relation to that business might reasonably be regarded as affecting the well-being or financial position of:

- You yourself;
- a member of your family or your friend or any person with whom you have a close association or any person or body who is the subject of a registrable personal interest.

Agenda

Introductions, if appropriate.

Item **Page**

1 Apologies for absence and clarification of alternate members

2 Declarations of Interests

Members are invited to declare at this stage of the meeting, the nature and existence of any relevant disclosable pecuniary or personal interests in the items on this agenda and to specify the item(s) to which they relate.

3 Application for a Variation to a Premises Licence by Greene King Retailing Ltd for the premises known as North London Tavern, 375 Kilburn High Road, NW6 7QB, pursuant to the provisions of the Licensing Act 2003 1 - 28

Date of the next meeting: Date Not Specified



- Please remember to **SWITCH OFF** your mobile phone during the meeting.
- The meeting room is accessible by lift and seats will be provided for members of the public.

This page is intentionally left blank

LICENSING ACT 2003

Application for a Variation to a Premises Licence

1. The Application

Name of Applicant:	Greene King Retailing Ltd
Name & Address of Premises:	North London Tavern, 375 Kilburn High Road, NW6 7QB
Applicants Agent:	Greene King Retailing Ltd – Hannah

1. Application

The application is to vary the licence as follows:

- To include the First Floor function room for licensable activities

2. Background

The premises are currently licensed as follows:

- **Films, Indoor Sport & Opening Hours**
7am to 1.30am Sunday to Thursday and 7am to 2.30am Friday & Saturday
- **Live & Recorded Music & Late Night Refreshment**
12midday to 00:30 Sunday to Thursday and 12midday to 1.30am Friday & Saturday
- **Sale of Alcohol**
7am to 1am Sunday to Thursday and 7am to 2am Friday & Saturday

3. Promotion of the Licensing Objectives

None

4. Relevant Representations

Representations have been received from the Police and Nuisance Control Team.

5. Interested Parties

None

6. Policy Considerations

Policy 1 – Process for Applications

Conditions on the licence, additional to those voluntarily sought/agreed by the applicant, may be considered. Conditions will focus on matters which are within the control of individual licensee and which relate to the premises or areas being used for licensable activities, the potential impact of the resulting activities in the vicinity. If situations arise where the licensing objectives may be undermined but cannot be dealt with by the use of appropriate conditions the Licensing Authority will consider whether it is appropriate for a licence to be granted or continue to operate.

7. Associated Papers

- A. Copy of Application Form & plan
- B. Copy of Police Representation
- C. Copy of Nuisance Control Team
- D. Current Licence
- E. OS Map

LICENSING ACT 2003

Licence: Premises Licence Variation

Application No: 28656

Dear Sir/Madam,

Applicant: Greene King Retailing Limited

Date Received: 21 June 2023

An application was made to Brent Council under the Licensing Act 2003 by the above-named applicant. Representations must specify in detail the grounds of opposition and must relate to the promotion of the licensing objectives.

In order that consideration of the application may not be delayed, it will be appreciated if a reply can be sent to us by **19 July 2023**.

Yours faithfully

[REDACTED]
[REDACTED]
Regulatory Services

Part 1 – Premises Details

Postal address of premises, or if none, ordinance survey map reference or description

North London Tavern
375 Kilburn High Road, London, Brent, NW6 7QB

Telephone Number at premises (if any): 0207 625 6634

Non domestic rateable value:

Part 2 – Applicant Details

Proposed Licence Holder:
Greene King Retailing Limited
Westgate Brewery Bury St Edmunds, Suffolk, IP33 1QT

[REDACTED]
[REDACTED]

Greene King Retailing Limited

Westgate Brewery Bury St Edmunds, Suffolk, IP33
1QT

Part 3 – Operating Schedule

When do you want the premises licence to start?

If you wish the licence to be valid only for a limited period, when do you want it to end?

If 5,000 or more people are expected to attend the premises at any one time, please state the number expected to attend:

Please give a general description of the premises:

What licensable activities do you intend to carry on from the premises?

Section B: Films

Section E: Live music

Section F: Recorded music

Section H: Anything of a similar description to that falling within (E), (F) or (G)

Section I: Provision of late night refreshment:

Section J: Sale of alcohol: Both

The times the licence authorises the carrying out of licensable activities

Section B: Films:		
Day	Start Time	End Time
Monday	07:00	01:30
Tuesday	07:00	01:30
Wednesday	07:00	01:30
Thursday	07:00	01:30
Friday	07:00	02:30
Saturday	07:00	02:30
Sunday	07:00	01:30

None

When hours for the sale of Alcohol are extended on Bank Holidays and "Event Days" These hours will be extended between 07.00 and 02.30 in the morning.

Section E: Live music:		
Day	Start Time	End Time
Monday	12:00	00:30
Tuesday	12:00	00:30
Wednesday	12:00	00:30
Thursday	12:00	01:30
Friday	12:00	01:30
Saturday	12:00	01:30
Sunday	12:00	00:30

See above.

When hours for the sale of alcohol are extended on Sunday and Monday of Bank Holiday weekends, Christmas Eve and "Event Days" these hours will be extended between 12.00 and 02.30 in the morning.

Section F: Recorded music:		
Day	Start Time	End Time
Monday	12:00	00:30
Tuesday	12:00	00:30
Wednesday	12:00	00:30
Thursday	12:00	00:30
Friday	12:00	01:30
Saturday	12:00	01:30
Sunday	12:00	00:30

None

When hours for the sale of alcohol are extended on Bank Holidays, Christmas Eve, Boxing Day and "Event Days" these hours will be extended between 12.00 and 02.30 in the morning and between 12.00 on New Years eve 04.00 on the morning of New Years day.

Section H: Anything of a similar description to that falling within (E), (F) or (G):		
Day	Start Time	End Time
Monday	12:00	00:30
Tuesday	12:00	00:30
Wednesday	12:00	00:30
Thursday	12:00	00:30
Friday	12:00	01:30
Saturday	12:00	01:30
Sunday	12:00	00:30

None

When hours for the sale of alcohol are extended on Bank Holidays, and "Event Days" these hours are also extended between 12.00 and 01.30 in the morning.

Section I: Provision of Late Night Refreshments:		
Day	Start Time	End Time
Monday	23:00	01:30
Tuesday	23:00	01:30
Wednesday	23:00	01:30
Thursday	23:00	01:30
Friday	23:00	02:30
Saturday	23:00	02:30
Sunday	23:00	01:30

07.00 New Years eve- 4.30 New Years day 07.00 - 02.30 the following morning on Sunday and Mondays of Bank Holiday weekends, xmas eve and boxing day., 0700 - 0200 the following morning on up to 15 other events per annum at my discretion.

Section J: Sale or Supply of Alcohol: Both		
Day	Start Time	End Time
Monday	07:00	01:00
Tuesday	07:00	01:00
Wednesday	07:00	01:00
Thursday	07:00	01:00
Friday	07:00	02:00
Saturday	07:00	02:00

Sunday	07:00	01:00
--------	-------	-------

None

07.00 New Years Eve- 04.30 New Years Day, 07.00 - 02:00 the following morning on Sunday and Mondays of Bank Holiday weekends, xmas eve and boxing day., 07.00 - 02.00 the following morning on up to 15 other events per annum at my discretion.

State the name and details of the individual whom you wish to specify on the licence as designated premises supervisor:

Ian Thomson

Date of birth:

[REDACTED]

Licence Number: [REDACTED]

Issuing authority: [REDACTED]

Concerns in respect of Children:

The opening hours of the premises

Day	Start Time	End Time
Monday	07:00	01:30
Tuesday	07:00	01:30
Wednesday	07:00	01:30
Thursday	07:00	01:30
Friday	07:00	02:30
Saturday	07:00	02:30
Sunday	07:00	01:30

None

Trading hours may be extended on Bank Holidays and xmas eve "Event Days" between 07.00 and 02.30 in the morning and between 0700 on New Years eve and 04.30 the following morning on New Years.

a) General – all four licensing objectives (b, c, d, e):

b) The prevention of crime and disorder:

c) Public safety:

d) The prevention of public nuisance:

e) The protection of children from harm:

NOTES
Copyright of this drawing is owned solely by ADS Design & Brand Development Ltd. This drawing is to be used for the project and site only. It is not to be used for any other project, and no dimensions should be added, deleted, modified or copied without the prior consent of ADS Design & Brand Development Ltd.
Do not scale from this drawing. All dimensions should be checked on site prior to commencement of work or manufacturer manufacturing.
This drawing should be read in conjunction with relevant specifications and documentation. Information and working dimensions to ADS Design prior to commencement of work.
The contractor is responsible for ensuring that all works comply with local authority requirements and national regulations.

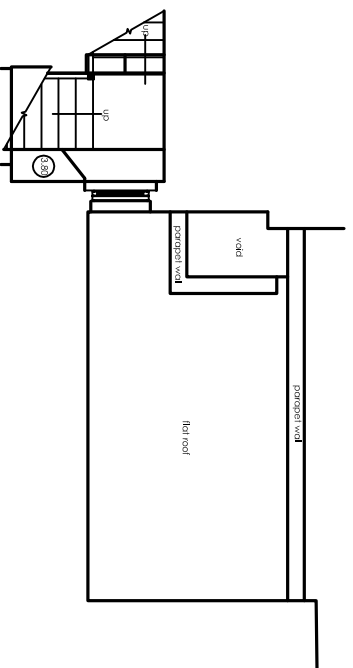

HALF LANDING FLOOR PLAN

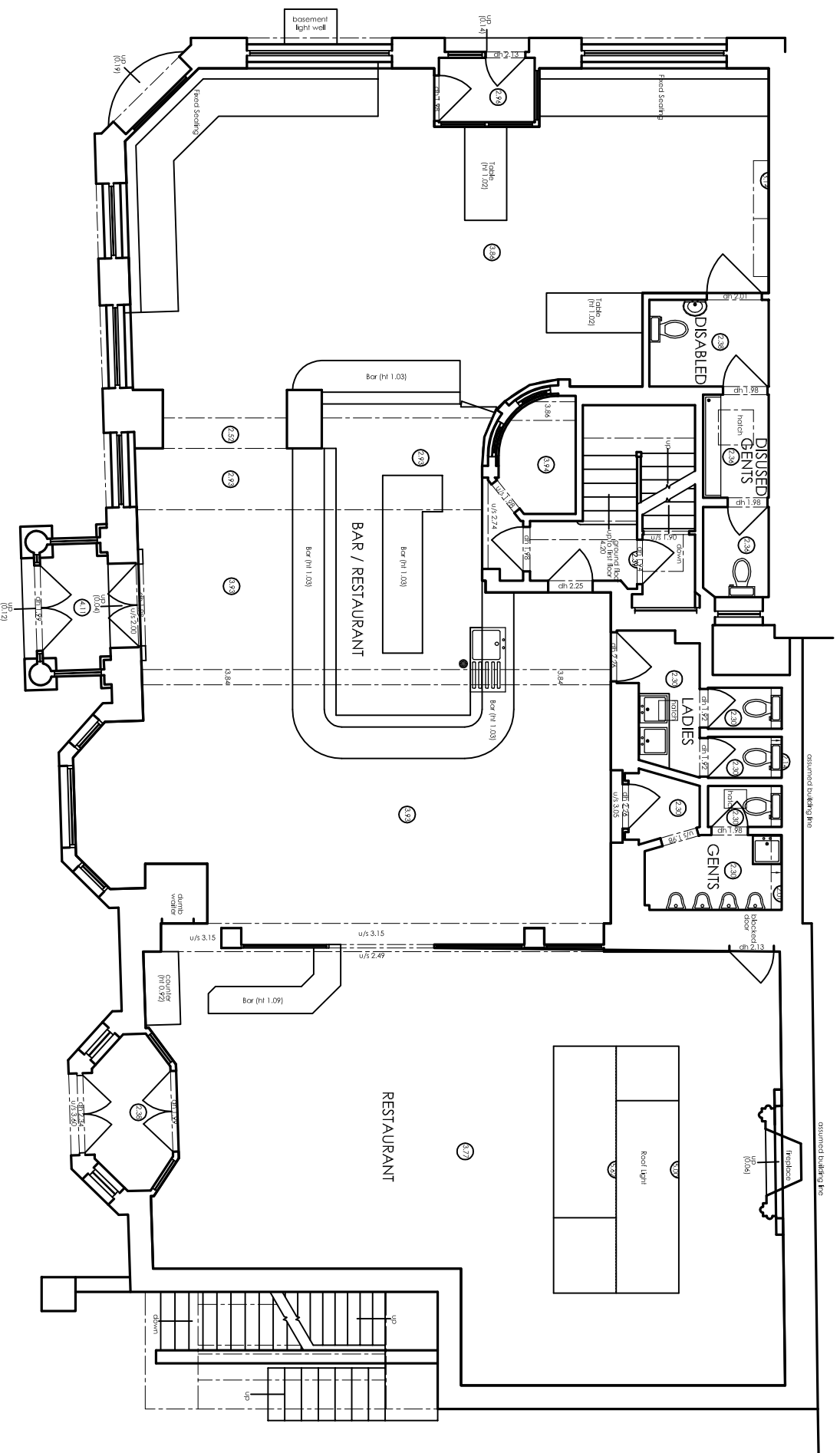

GROUND FLOOR PLAN

REV	NOTES	DATE	BY

ADS DESIGN & BRAND DEVELOPMENT
King John's Gallery, King John's Island, Mythe Road,
Tewkesbury, GL20 8EB
Tel: +44 (0) 1884 870 870 Fax: +44 (0) 1884 878 202
email: info@ads-design.co.uk

CLIENT
Greene King

PROJECT
North London Tavern, Kilburn

DRAWING TITLE	Existing Ground Floor
SCALE	1:100
SHEET	A3
DATE	June 2014
DRAWN	Midland Survey
TICK & DATE OF REVISION	
DRAWING NUMBER	001

This page is intentionally left blank

This page is intentionally left blank



**METROPOLITAN
POLICE**

Working together for a safer London

TERRITORIAL POLICING

Greene King Ltd

North London Tavern

375 Kilburn Road

NW6 7QB

NW BCU Licensing Department - Brent

Harrow Police Station

74, Northolt Road

Harrow

HA2 ODN

Mobile: 07500 087 115

Email: nwmailbox.licensingbrent@met.police.uk

Web: www.met.police.uk

Your Ref: 28656

Date: Wednesday 12th of July 2023

Our ref: 01QK/418/23/3122NW

Police representations to the application to vary a premises Licence for 'North London Tavern, 375 Kilburn Road, NW6 7QB'

Police certify that we have considered the application shown above and wish to make representations that the likely effect of the grant of the application is detrimental to the Council's Licensing Objectives for the reasons indicated below.

Police are of the opinion that the risk to the Council's objectives can be mitigated by removing the requested variations or attaching conditions to the Licence as shown below. If these conditions were accepted in full, police would be in a position to withdraw their representations.

Officer: Phil Graves
Licensing Constable 3122NW

An officer of the Metropolitan Police, in whose area the premises are situated, who is authorised for the purposes of exercising its statutory function as a 'Responsible Authority' under the Licensing Act 2003.

The application has been made to vary a premises licence under Section 34 of the Licensing act 2003. The Police representations are concerned with all four of the licensing objectives.

- The prevention of crime and disorder;
- Public safety;
- The prevention of public nuisance; and
- The protection of children from harm.

Closed Circuit Television (CCTV)

Good quality CCTV is a basic requirement to help deter and detect criminal activity for all reputable license holders. Therefore a decent quality CCTV system is an essential tool and should be installed and maintained in accordance with Home Office Guidance. The system should be fully operational during the hours of business, with a member of staff present who can operate and if required download footage upon request of the police or other recognised authority from Brent Council.

The Application

The application has been submitted to vary the venues plans by adding the first floor as an additional licensable area. In principle the police have no issues with this application but there have been recent problems of crime and disorder at the venue on match days at the venue. The main points of concern from a policing perspective was the loss of control by the venue with football fans who spilled into the street carrying open drink containers which is prohibited under the Public Space Protection Order.

Another issue are the crime figures connected to the venue. A brief search on the venue shows twenty seven (27) recorded crimes linked to the venue, which is one of the highest figures across the borough for any public house.

Police licensing officers also attended on 05/05/2023 after 19.00 hours to find that there was no PLH working at the venue. No staff at the venue were aware of this condition, which is a matter of concern. Condition seven of the license states the following:-

7 A personal licence holder shall be present on the premises from 19:00 hours until the end of licensable activities.

Adding an extra floor to the venue will obviously increase the capacity, which on some occasions has got out of hand. To accommodate this variation police are of the opinion that an updated version of the existing license is required.

If the conditions below can be agreed, police would be in a position to agree to the variations listed

Police require the following points should be included in the operating schedule or added as conditions on the premises licence.

1. CCTV shall be installed to Home Office Guidance standards and maintained in a good working condition and recordings shall be kept for 31 days and shall be made available to police and authorised Officers from Brent Council upon request. Any such request should be completed within seven (7) days, or for serious offences as soon as possible.
2. CCTV camera shall be installed to cover all the entrances and exits of the premises, as well as the outside seating area, the entrance gates and the interior bars.
3. A member of staff trained in the use of the CCTV system shall be available at the premise at all times that the premises are open for trading.
4. The CCTV system shall display on any recordings the correct date and time of the recording.

5. The CCTV system shall be capable of obtaining clear facial recognition images and a clear head and shoulder image of every person entering or leaving the premises.

6. The Licence holder /DPS/Manager shall inspect and test that the CCTV is operational and working correctly on a weekly basis. A signed and dated record of the CCTV examination and any findings shall be kept on the premises and made available to the police and authorised officers of the Local Authority on request.

7. A suitable intruder alarm complete with panic button shall be fitted and maintained.

8. A 'Challenge 25' policy shall be adopted and adhered to at all times.

9. Photographic proof of age shall be required from anyone appearing to be under the age of 25

10. A sign stating "No proof of age -- No sale" shall be displayed at the point of sale

11. An incident log shall be kept at the premises and made available for inspection on request to an authorised officer of Brent Council or the police, which will record the following:

- a) Any complaints received.
- b) Any incidents of disorder.
- c) Any faults in the CCTV system.
- d) Any visit by a relevant authority or emergency service.

12. A refusal book detailing date and time of the refused sale (of alcohol), the name of the person refusing the sale and a description of the person attempting to purchase alcohol, shall be kept and maintained and made available for inspection by authorised officers from Brent Council or the police.

13. A copy of the premises licence summary including the hours which licensable activities are permitted shall be visible from outside of each entrance to the premises.

14. Any staff directly involved in selling alcohol for retail to consumers and staff who provide training including managers shall undergo regular training of the Licensing Act 2003 legislation (at least every 12 months). The training shall be documented and signed off by the DPS and the member of staff receiving the training. This training log shall be kept centrally and made available for inspection by police and relevant authorities upon request.

15. A capacity specific risk assessment shall be conducted by a professional qualified risk assessor. This risk assessment shall be appraised annually or at the time of any building or layout structural works

16. Off-sales of alcohol in sealed containers only.

17. Customers shall not be permitted to take glassware or any other open drink containers, outside the premises as defined on the plan submitted to and approved by the Licensing Authority or the area directly outside this area which is marked with a barrier / pavement

area (Meaning alcohol can be consumed within the two pavement areas directly outside the venue).

18. When SIA Security are deployed, they shall wear clothing that can be clearly and easily identified on CCTV

19. Door supervisors of a sufficient number and gender mix, shall be employed from 20:00 hours on any day when the premises are open for the sale of alcohol past midnight

20. A register/log containing the names, badge number, dates & times of duty security staff and any incidents that occur shall be kept and made available to the Police and Licensing Authority

21. No noise or vibration shall be detectable at any neighbouring noise sensitive premises

22. Notices asking customers to leave quietly shall be conspicuously displayed at all exits.

23. A personal licence holder shall be present on the premises from 19:00 hours until the end of licensable activities.

24. Nudity, striptease and other entertainment of an adult nature shall not be permitted on the premises.

25. The playing of live or recorded music shall not be permitted in any garden or external area.

26. All external doors and windows must remain closed at all times when amplified live or recorded music, karaoke or disc jockey is provided at the premises

Match Day Restrictions – These conditions apply to only football matches at Wembley Stadium

27. The DPS or deputy shall work in partnership with the Police and if necessary comply with any direction given by a senior Police Officer, or Licensing Authority, on duty at the event. These directions may include:

(a). Ceasing the sale of alcohol for a period of time. This will be monitored and the supply of alcohol reinstated as soon as is possible.

(b). Closing the entire premises for a period of time. This will be monitored and the premises reopened as soon as possible.

28. A personal licence holder shall be present on the premises to supervise the sale of alcohol.

29. Customers shall not be allowed to congregate outside the front of the venue. The only exception to this is to use the two designated areas detailed on the plan submitted to the local authority as a smoking area only. This shall be limited to a maximum of twenty people including staff and patrons. No drinks shall be consumed in this area.

30. No drinks shall be served in glass containers, but decanted into plastic, polycarbonate or toughened plastic drinking vessels.

31. The premises shall only take one set of football supporters on match days. (Details of the team splits will be communicated by the police / council on a game to game basis).

32. No children shall be admitted unless accompanied by a responsible adult.

33. The number and timings of SIA registered door staff required shall be risk assessed, but a minimum of two (2) SIA registered security shall be put in place at least 4 hours before the designated kick-off time. They will remain on site until at least 2 hours after the game has finished.

If the applicant is able to agree to the conditions below, police would be in a position to withdraw representations.

Yours Sincerely,

PC Phil Graves 3122NW
NW BCU - Brent Licensing
Philip.Graves@met.police.uk

This page is intentionally left blank

From: Lewis, Diane <Diane.Lewis@brent.gov.uk>
Sent: 14 July 2023 14:43
To: licensing@greeneking.co.uk
Cc: Business Licence <business.licence@brent.gov.uk>
Subject: FW: CONSULT: Variation - North London Tavern, 375 Kilburn High Road, NW6 7QB - 28656

Good afternoon,

The above application has been forwarded to the Nuisance Control Team for consultation.

I have looked at the application and before we are able to comment on this application, we would need further information to advise on how the objective below will be met:

d) The prevention of public nuisance

In particular, proposed methods for the prevention of noise from adversely affecting local residents from both breakout noise from the premises (live music/ vocals, recorded music) and noise from patrons will need to be demonstrated. Methods of prevention of excessive noise from patrons outside of the premises will also need to be demonstrated.

Until such time as we receive this information, we wish to oppose this application.

Kind regards,

Diane Lewis
Nuisance Control Officer
Resident Services
Brent Council

This page is intentionally left blank

London Borough of Brent

Premises Licence

Part A

This Premises Licence was granted by Brent Council, Licensing Authority for the area of the Borough of Brent under the Licensing Act 2003

Original grant date: 10 January 2008
Current issue date: 14 June 2023



Authorised signatory

Premises licence number: 245265

Part 1 – Premises Details

Postal address of premises, or if none, ordinance survey map reference or description

North London Tavern
375 Kilburn High Road, London, Brent, NW6 7QB

Where the licence is time limited the dates

Licensable activities authorised by the licence

Section B: Films
Section C: Indoor sporting events
Section E: Live music

Section F: Recorded music
Section H: Anything of a similar description to that falling within (E), (F) or (G)
Section I: Provision of late night refreshment:
Section J: Sale of alcohol: Both

The times the licence authorises the carrying out of licensable activities

Section B: Films

Day	Start Time	End Time
Monday	07:00	01:30
Tuesday	07:00	01:30
Wednesday	07:00	01:30
Thursday	07:00	01:30
Friday	07:00	02:30
Saturday	07:00	02:30
Sunday	07:00	01:30

None

When hours for the sale of Alcohol are extended on Bank Holidays and "Event Days" These hours will be extended between 07.00 and 02.30 in the morning.

Section C: Indoor sporting events

Day	Start Time	End Time
Monday	07:00	01:30
Tuesday	07:00	01:30
Wednesday	07:00	01:30
Thursday	07:00	01:30
Friday	07:00	02:30
Saturday	07:00	02:30
Sunday	07:00	01:30

None

When hours for the sale of alcohol are extended on Bank Holidays, Christmas Eve, Boxing Day and "Event Days" these hours will be extended between 07.00 and 02.30 in the morning.

Section E: Live music

Day	Start Time	End Time
Monday	12:00	00:30
Tuesday	12:00	00:30
Wednesday	12:00	00:30
Thursday	12:00	01:30
Friday	12:00	01:30
Saturday	12:00	01:30
Sunday	12:00	00:30

See above.

When hours for the sale of alcohol are extended on Sunday and Monday of Bank Holiday weekends, Christmas Eve and "Event Days" these hours will be extended between 12.00 and 02.30 in the morning.

Section F: Recorded music

Day	Start Time	End Time
Monday	12:00	00:30
Tuesday	12:00	00:30
Wednesday	12:00	00:30
Thursday	12:00	00:30
Friday	12:00	01:30
Saturday	12:00	01:30
Sunday	12:00	00:30

None

When hours for the sale of alcohol are extended on Bank Holidays, Christmas Eve, Boxing Day and "Event Days" these hours will be extended between 12.00 and 02.30 in the morning and between 12.00 on New Years eve 04.00 on the morning of New Years day.

Section H: Anything of a similar description to that falling within (E), (F) or (G)

Day	Start Time	End Time
Monday	12:00	00:30
Tuesday	12:00	00:30
Wednesday	12:00	00:30
Thursday	12:00	00:30
Friday	12:00	01:30
Saturday	12:00	01:30
Sunday	12:00	00:30

None

When hours for the sale of alcohol are extended on Bank Holidays, and "Event Days" these hours are also extended between 12.00 and 01.30 in the morning.

Section I: Provision of Late Night Refreshments:

Day	Start Time	End Time
Monday	23:00	01:30
Tuesday	23:00	01:30
Wednesday	23:00	01:30
Thursday	23:00	01:30
Friday	23:00	02:30
Saturday	23:00	02:30
Sunday	23:00	01:30

07.00 New Years eve- 4.30 New Years day 07.00 - 02.30 the following morning on Sunday and Mondays of Bank Holiday weekends, xmas eve and boxing day., 0700 - 0200 the following morning on up to 15 other events per annum at my discretion.

Section J: Sale or Supply of Alcohol: Both

Day	Start Time	End Time
Monday	07:00	01:00
Tuesday	07:00	01:00

Wednesday	07:00	01:00
Thursday	07:00	01:00
Friday	07:00	02:00
Saturday	07:00	02:00
Sunday	07:00	01:00

None

07.00 New Years Eve- 04.30 New Years Day, 07.00 - 02:00 the following morning on Sunday and Mondays of Bank Holiday weekends, xmas eve and boxing day., 07.00 - 02.00 the following morning on up to 15 other events per annum at my discretion.

The opening hours of the premises

Day	Start Time	End Time
Monday	07:00	01:30
Tuesday	07:00	01:30
Wednesday	07:00	01:30
Thursday	07:00	01:30
Friday	07:00	02:30
Saturday	07:00	02:30
Sunday	07:00	01:30

None

Trading hours may be extended on Bank Holidays and xmas eve "Event Days" between 07.00 and 02.30 in the morning and between 0700 on New Years eve and 04.30 the following morning on New Years.

Where the licence authorises supplies of alcohol whether these are on and/or off supplies

Both

Part 2

Name, (registered) address, telephone number and email (where relevant) of holder of the premises licence

Greene King Retailing Limited
Westgate Brewery Bury St Edmunds, Suffolk, IP33 1QT
01284 714630
licensing@greeneking.co.uk

Registered number of holder, for example company number, charity number (where applicable)

05265451

Name, address and telephone number of designated premises supervisor where the premises licence authorises the supply of alcohol

Personal licence number and issuing authority of personal licence held by designated premises supervisor where the premises licence authorises the supply of alcohol

Licence Number: [REDACTED]
Issuing authority: [REDACTED]

Annex 1 – Mandatory conditions

No Irresponsible Drinks Promotions

(1) The responsible person must ensure that staff on relevant premises do not carry out, arrange or participate in any irresponsible promotions in relation to the premises.

(2) In this paragraph, an irresponsible promotion means any one or more of the following activities, or substantially similar activities, carried on for the purpose of encouraging the sale or supply of alcohol for consumption on the premises—

1. (a) games or other activities which require or encourage,

or are designed to require or encourage, individuals to— (i) drink a quantity of alcohol within a time limit (other than to drink alcohol sold or supplied on the premises before the cessation of the period in which the responsible person is authorised to sell or supply alcohol), or (ii) drink as much alcohol as possible (whether within a time limit or otherwise);

(b) provision of unlimited or unspecified quantities of alcohol free or for a fixed or discounted fee to the public or to a group defined by a particular characteristic in a manner which carries a significant risk of undermining a licensing objective;

(c) provision of free or discounted alcohol or any other thing as a prize to encourage or reward the purchase and consumption of alcohol over a period of 24 hours or less in a manner which carries a significant risk of undermining a licensing objective;

(d) selling or supplying alcohol in association with promotional posters or flyers on, or in the vicinity of, the premises which can reasonably be considered to condone, encourage or glamorise anti-social behaviour or to refer to the effects of drunkenness in any favourable manner;

(e) dispensing alcohol directly by one person into the mouth of another (other than where that other person is unable to drink without assistance by reason of disability).

Free Water

The responsible person must ensure that free potable water is provided on request to customers where it is reasonably available.

Age Verification Policy

(1) The premises licence holder or club premises certificate holder must ensure that an age verification policy is adopted in respect of the premises in relation to the sale or supply of alcohol.

(2) The designated premises supervisor in relation to the premises licence must ensure that the supply of alcohol at the premises is carried on in accordance with the age verification policy.

(3) The policy must require individuals who appear to the responsible person to be under 18 years of age (or such older age as may be specified in the policy) to produce on request, before being served alcohol, identification bearing their photograph, date of birth and either—

(a) a holographic mark, or

(b) an ultraviolet feature.

The responsible person must ensure that—

(a) where any of the following alcoholic drinks is sold or supplied for consumption on the premises (other than alcoholic drinks sold or supplied having been made up in advance ready for sale or supply in a securely closed container) it is available to customers in the following measures—

(i) beer or cider: ½ pint;

(ii) gin, rum, vodka or whisky: 25 ml or 35 ml; and

(iii) still wine in a glass: 125 ml;

(b) these measures are displayed in a menu, price list or other printed material which is available to customers on the premises; and

(c) where a customer does not in relation to a sale of alcohol specify the quantity of alcohol to be sold, the customer is made aware that these measures are available

Minimum Price of Alcohol

1.A relevant person shall ensure that no alcohol is sold or supplied for consumption on or off the premises for a price which is less than the permitted price.

2.For the purposes of the condition set out in paragraph 1—

(a)—duty|| is to be construed in accordance with the Alcoholic Liquor Duties Act 1979;

(b)—permitted price|| is the price found by applying the formula—

$$P = D + (D \times V)$$

where—

(i)P is the permitted price,

(ii)D is the amount of duty chargeable in relation to the alcohol as if the duty were charged on the date of the sale or supply of the alcohol, and

(iii)V is the rate of value added tax chargeable in relation to the alcohol as if the value added tax were charged on the date of the sale or supply of the alcohol;

(c)—relevant person|| means, in relation to premises in respect of which there is in force a premises licence—

(i)the holder of the premises licence,

(ii)the designated premises supervisor (if any) in respect of such a licence, or

(iii)the personal licence holder who makes or authorises a supply of alcohol under such a licence;

(d)—relevant person|| means, in relation to premises in respect of which there is in force a club premises certificate, any member or officer of the club present on the premises in a capacity which enables the member or officer to prevent the supply in question; and

(e)—valued added tax|| means value added tax charged in accordance with the Value Added Tax Act 1994.

3.Where the permitted price given by Paragraph (b) of paragraph 2 would (apart from this paragraph) not be a whole number of pennies, the price given by that sub-paragraph shall be taken to be the price actually given by that sub-paragraph rounded up to the nearest penny.

4.(1)Sub-paragraph (2) applies where the permitted price given by Paragraph (b) of paragraph 2 on a day (—the first day||) would be different from the permitted price on the next day (—the second day||) as a result of a change to the rate of duty or value added tax.

(2)The permitted price which would apply on the first day applies to sales or supplies of alcohol which take place before the expiry of the period of 14 days beginning on the second day.

Requirement for a DPS

(1) No supply of alcohol may be made under the premises licence-

(a) at a time when there is no designated premises supervisor in respect of the premises licence, or

(b) at a time when the designated premises supervisor does not hold a personal licence or their personal licence is suspended.

(2) Every supply of alcohol under the premises licence must be made or authorised by a person who holds a personal licence.

Door Supervisors and Security Staff to be Licensed by the SIA (when required)

Where the licence includes a condition that at specified times one or more individuals must be at the premises to carry out a security activity, each individual must be licensed by the Security Industry Authority, with the following exceptions:

a) premises where the premises licence authorises plays or films

b) any occasion mentioned in paragraph 8(3)(b) or (c) of Schedule 2 to the Private Security Industry Act 2001 (premises being used exclusively by a club with a club premises certificate, under a temporary event notice authorising plays or films or under a gaming licence), or

c) any occasion within paragraph 8(3)(d) of Schedule 2 to the Private Security Industry Act 2001

Film Classification When required

(i) The admission of children to the exhibition of any film must be restricted in accordance with the recommendation of the designated film classification body unless section (ii) applies.

(ii) Where the licensing authority notifies the holder of the licence that this subsection applies the admission of children must be restricted in accordance with any recommendation made by the licensing authority.

In this section-

"children" means persons aged under 18; and

"film classification body" means the person or persons designated as the authority under section 4 of the Video Recordings Act 1984 (c. 39) (authority to determine suitability of video works for classification).

Annex 2 – Conditions consistent with the operating schedule

1 Door supervisors of a sufficient number and gender mix, shall be employed from 20:00 hours on any day when the premises are open for the sale of alcohol past midnight.

2 A register/log containing the names, badgenumber, dates & times of duty of security staff and any incidents that occur shall be kept and made available to the Police and Licensing Authority.

3 A copy of the premises licence summary including the hours which licensable activities are permitted shall be visible from the outside of each entrance to the premises.

4 On match days at Wembley Stadium only plastic glasses shall be used and door supervision shall take place both before and after the match to monitor overcrowding and potential conflict situations.

5 CCTV shall be installed and maintained in a working condition.

6 All CCTV recordings shall be kept for 31 days and shall be made available to police and licensing officers if requested.

7 A personal licence holder shall be present on the premises from 19:00 hours until the end of licensable activities.

8 The total number of people permitted on the premises including staff and performers shall not exceed 320.

9 Notices asking customers to leave quietly shall be conspicuously displayed at all exits.

10 Photographic proof of age shall be required from anyone appearing to be under the age of 21.

Annex 3 – Conditions attached after a hearing by the licensing authority

Basemap Map

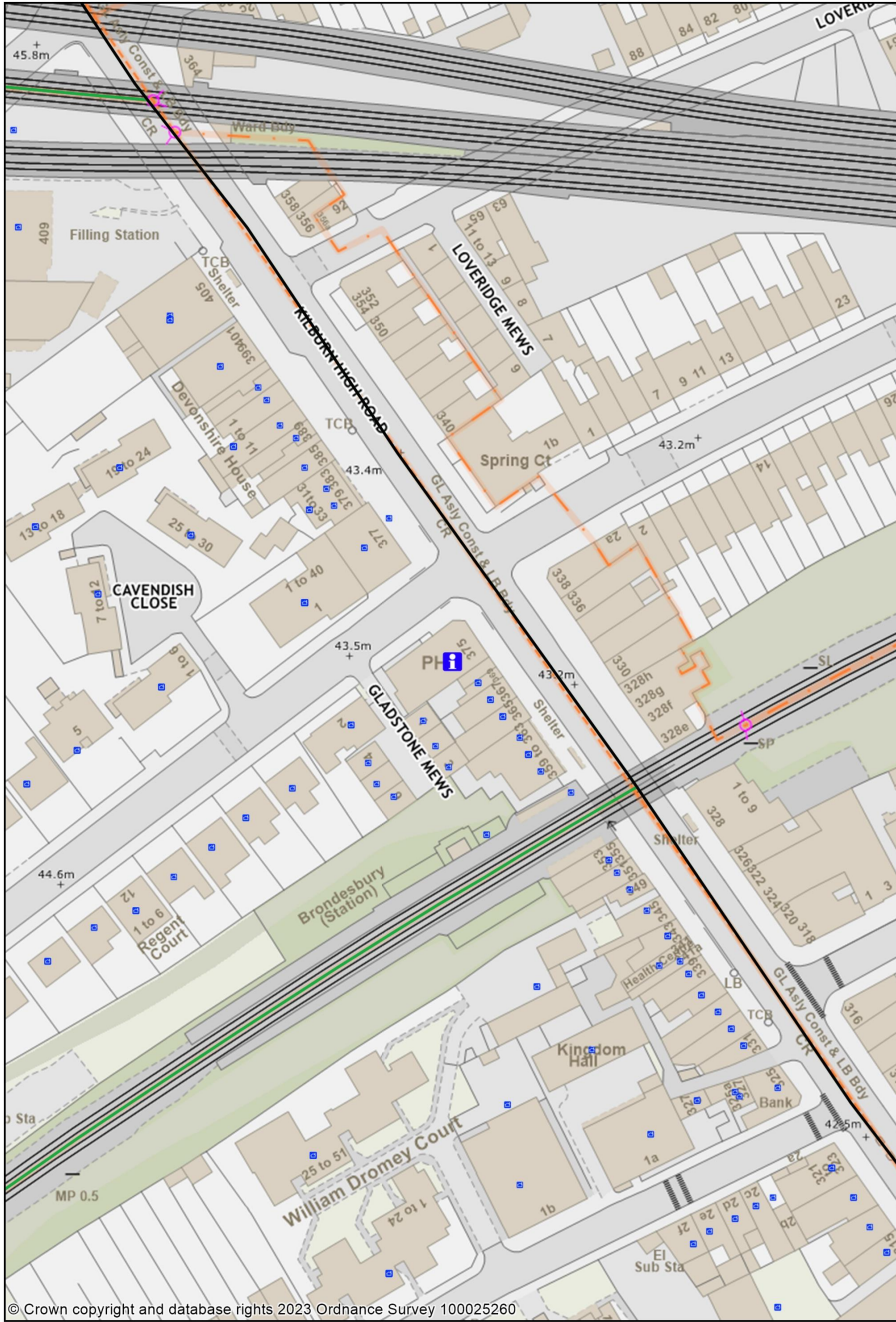

1:1250

0 0.02 0.04 kilometres



This page is intentionally left blank

This pub is already problematic in terms of noise and nuisance late at night, already the noise from the live music and drunk customers keeps us awake some nights. Even with the current licence, customers often hang around late outside, urinate/drink more by our property and this would only get worse if their hours are changed. Extending their licence will have a very concerning impact on local residents.

Sent: 27 July 2023 10:09

To: Business Licence <business.licence@brent.gov.uk>

Subject: Re: North London Tavern, 375 Kilburn High Road, NW6 - Variation Application

Good Morning,

I feel disappointed with the response I got. My concerns remain the same if the first-floor function room plans are varied. As stated in my initial observation: We are already struggling with the anti-social behaviour and noise associated with this venue, therefore we are objecting to any changes in how it operates unless the hours are reduced.

This page is intentionally left blank

Hi, I would like to object to the increased opening hours, increased times that live and recorded music can play until, and the removal of conditions that windows/ doors must be closed during loud live and recorded music. This is on the grounds of prevention of crime and disorder (largely disorder) and prevention of public nuisance. We live extremely close to the venue on this very residential road. our bedrooms are at the front of the neighbouring property and on the ground floor so very close. There is already a large amount of noise, disruption, disorder and litter from the venue - particularly on match days and when there is live music. I appreciate they need to run a business - but object to this being pushed to even later in the night when we are trying to sleep. Patrons loiter for a long time after closing. The main exit/ entrance used is onto the residential road - not the high road. And it is also the residential road where people hang around to smoke. This being later and later and with increased noise and level of alcohol would create substantial disturbance. I worry it would be unbearable given the level it is already at now.

Hello

Thank you for your response.

My concerns remain the same if the first-floor function room plans are varied. Having increased activity with more capacity later will mean more noise and anti-social behaviour.

Many Thanks

This page is intentionally left blank

I want to see the pub doing well as it is an important part of the community. However, I do think that opening until 1:30 a.m. and selling alcohol until 1 a.m. is too late during the week. The noise and behavior, including fights, that this will bring will not be tolerable. I think closing at midnight and stopping serving at 11:30 more appropriate. I also think closing at 2:30 a.m. on the weekends will have too much of an impact on the community. This isn't a club! I think stopping serving at 12:30a.m. and closing at 1 a.m. more appropriate. I think doors and windows must be closed when music is being played. There are lots of residential addresses in the immediate vicinity.

Hi,

My concerns remain the same if it is the first floor only that is being extended. I don't agree with increasing the number of people present in the premises until the early hours of the morning.

I don't think the suggestions of the police that you have cited are sufficient to impact the violence that takes place as a result of people drinking. There was a stabbing at the Brondes Age pub across the road from this pub yesterday. Brent and Camden need to work together to reduce the violence on Kilburn High Road - extending hours, even if it is just for the first floor, will not help.

I meant to say the police suggestions are insufficient...

This page is intentionally left blank

Objection based on: 1. Prevention of Public Nuisance 2. Prevention of Crime & Disorder We live in an estate around 30 yards from the North London Tavern. Most weekend evenings there is some form of public nuisance, with patrons from the pub coming into our estate and urinating, and generally gathering and making quite a bit of noise late at night. While this is often intolerable, at least it's only on Fridays and Saturdays, as the following days are weekend days. However, extending their late license to include weekdays i.e school days is unacceptable. There are 6 families with young children in the estate alone (and many more in Cavendish Road close to the North London Tavern), and it's unacceptable to expose these young children to extra noise from music up to 01h30 on a school night. Not to mention the extra nuisance from loud, drunken patrons roaming the streets potentially every day at 01h30. Thank you for your consideration

For the record, I am objecting to any variation of the existing opening hours for both the downstairs and upstairs sections. I understand the variation application includes an extension to the existing opening hours on the first floor of the pub, as these currently end 1 hour earlier than the opening hours of the downstairs section. It is this extension of opening hours I am objecting to

Thank you very much

Regards

This page is intentionally left blank

CRIME - THEFT RELATED

Time of Incident – 21:20hrs

Date of Incident - 06/07/2022

Details of Incident – Theft of laptop bag from under table.

CRIS 1918019/22

CRIME - THEFT RELATED

Time of Incident – 19:00hrs

Date of Incident - 26/08/2022

Details of Incident – distraction theft of mobile phone.

CRIS 1922998/22

CRIME - VIOLENT CRIME

Time of Incident – 02:40hrs

Date of Incident - 03/09/2022

Details of Incident - Victim lives above venue and was locked out after a locks change, claims that a male showed up and threatened him with a hammer.

CRIS 1923716/22

CRIME - THEFT RELATED

Time of Incident – 22:12hrs

Date of Incident - 05/09/2022

Details of Incident – mobile phone stolen from bag.

CRIS 2325573/22

CRIME - VIOLENT CRIME

Time of Incident – 17:30hrs

Date of Incident - 11/10/2022

Details of Incident - Victim alleges that he was thrown out by the barmen and punched in the face

CRIS 1927252/22

CRIME - THEFT RELATED

Time of Incident – 22:57hrs

Date of Incident - 15/10/2022

Details of Incident – Suspect walks into the office and walks straight to the manager’s desk where three bottles of champagne were left; he picks up all three and casually walks out of the venue. He walks out in the same direction he walks in; in the general direction towards the rear fire exit which leads back onto KILBURN HIGH ROAD (basement level). Male arrested.

CRIS 2329617/22

CRIME - THEFT RELATED

Time of Incident – 04:30hrs

Date of Incident - 08/12/2022

Details of Incident - Suspect forced entry to the venue and attempted to take alcohol. Male arrested.

CRIS 6577025/22

CRIME - VIOLENT CRIME

Time of Incident – 23:00hrs

Date of Incident - 13/12/2022

Details of Incident - Victim robbed of a gold necklace outside front of venue- CCTV confirmed but still not given to police despite multiple requests

CRIS 1933260/22

CRIME - VIOLENT CRIME

Time of Incident – 21:30hrs

Date of Incident - 24/12/2022

Details of Incident- - Victim robbed of a mobile phone outside front of venue- CCTV confirmed but still not given to police despite multiple requests

1934223/22

CRIME - VIOLENT CRIME

Time of Incident – 20:29hrs

Date of Incident - 28/01/2023

Details of Incident – Victim alleges aggressive bouncer at venue- pushing people round including punching the victim. Door staff's details were not provided to police

CRIS 6507598/23

CRIME - THEFT RELATED

Time of Incident – 18:10hrs

Date of Incident - 11/02/2023

Details of Incident -2 suspects spotted taking people bags at venue.

CRIS 1903882/23

CRIME - VIOLENT CRIME

Time of Incident – 21:30hrs

Date of Incident - 11/02/2023

Details of Incident – Suspect assaulted multiple staff- assistant manager of the pub was punched and spat on after taking drink off him. Suspect tried to gauge eyes out of a Security guard and another security guard was bitten on the wrist and spat on multiple times by this suspect.

CRIS 2304457/23

CRIME - THEFT RELATED

Time of Incident – 19:10hrs

Date of Incident - 21/03/2023

Details of Incident – bag taken by suspects CCTV mentioned however no confirmation that management sent the CCTV to the OIC in case.

CRIS 1907671/23

CRIME - THEFT RELATED

Time of Incident – 18:02hrs

Date of Incident - 30/03/2023

Details of Incident – distraction theft of mobile phone on table under pretence of collecting drink.

CRIS 1908604/23

CRIME - THEFT RELATED

Time of Incident – 19:10hrs

Date of Incident - 09/04/2023

Details of Incident – Theft of mobile phone from the bar.

(MULTIPLE ATTEMPTS TO OBTAIN CCTV)

CRIS 1909554/23

CRIME - THEFT RELATED

Time of Incident – 21:20hrs

Date of Incident - 19/04/2023

Details of Incident – Theft of backpack using foot under table.

CRIS 1910579/23

CRIME - VIOLENT CRIME

Time of Incident – 21:00hrs

Date of Incident - 28/04/2023

Details of Incident – suspect assaulted door staff after being refused re-entry used racial slurs and caused criminal damage. Suspect returned to venue getting inside assaulting over customers and was pinned to the floor outside venue when police have arrived to arrest.

CRIS 6530134/23

CRIME - THEFT RELATED

Time of Incident – 00:30hrs

Date of Incident - 02/05/2023

Details of Incident – 2 portable toilets stolen from venue.

CRIS 1912041/23

CRIME - THEFT RELATED

Time of Incident – 20:50hrs

Date of Incident - 15/05/2023

Details of Incident - Suspect keeps returning to the venue, harassing clients and emptying the donations pot

CRIS 1913125/23

CRIME - THEFT RELATED

Time of Incident – 03:58hrs

Date of Incident - 31/05/2023

Details of Incident - Suspect entered the venue by smashing a window alter closing. Suspect then stole bottles of alcohol from the bar and left.

CRIS 1914748/23

CRIME - THEFT RELATED

Time of Incident – 22:30hrs

Date of Incident - 04/06/2023

Details of Incident – mobile phone stolen from table top.

CRIS 1915319/23

CRIME - THEFT RELATED

Time of Incident – 10:00hrs

Date of Incident - 06/06/2023

Details of Incident – theft of portable toilets outside venue.

CRIS 1915649/23

This page is intentionally left blank

From: Hack, Councillor Ryan
Sent: 17 July 2023 11:12
To: Business Licence <business.licence@brent.gov.uk>
Subject: Application Number 28656 - OBJECTION

To whom it may concern,

I am writing to send in my formal objection to Application Number 28656 to vary their licence, essentially extending their alcohol licence until the early hours of the morning.

This will present some real challenges to the local community, including but not limited to: an increase in anti-social behaviour and violent crime, establishing a hot spot for night-time drinking and will also present challenges in terms of litter and the possibility of drug-selling.

I am sending in my formal OBJECTION.

Best wishes,

Cllr Ryan Hack
Food Justice Champion for Brent Council
Labour Councillor for Brondesbury Park
London Borough of Brent

From: Hack, Councillor Ryan **Sent:** 08 August 2023 09:55
To: Bhanji, Devbai; Prashar, Anu; Gbajumo, Councillor Erica
Cc: Legister, Linda
Subject: Re: Agenda for Alcohol and Entertainment Licensing Sub-Committee, Tuesday 15 August 2023, 2.00 pm

Hi,

I made an objection, which was rejected on the grounds it was not applicable to the pub in general. However, my same concerns remained for the extension of licence for their function room.

Kind regards,

Cllr Ryan Hack
Food Justice Champion for Brent Council
Labour Councillor for Brondesbury Park
London Borough of Brent

This page is intentionally left blank

From: Gbajumo, Councillor Erica <Cllr.Erica.Gbajumo@brent.gov.uk>
Sent: 19 July 2023 20:51
To: Business Licence <business.licence@brent.gov.uk>
Subject: OBJECTION - North London Tavern, application number 28656

Dear Licensing team

I write in order to object to the extension of the license for the North London Tavern, application number 28656.

Residents living in close proximity to the pub already experience high levels of anti-social behaviour from attendees at the North London. If the extension was granted, there is a high probability that their sleep would be interrupted by anti-social behaviour taking place during the early hours. The local police team are stretched so it is not a guarantee that if residents call the police, they will attend.

In addition, the extension would also lead to an increase in the number of people attending the pub. Whilst I acknowledge that an increase in customers is beneficial to the pub, any benefits should not be at the expense of local residents. An increase in attendees, would most likely lead to an increase in littering in the area. This particular area of Kilburn already suffers from a substantial amount of litter, which results in the council having to spend a vast amount of money to clear up the mess regularly. It is my submission that by granting the extension, this area would suffer from an increase of littering, which, when considering the broken window effect, could result in other types of anti-social behaviour.

Having looked at the application information, I cannot see any provisions in place which would help reduce noise levels such as ensuring all windows were closed. In light of the above submissions, I therefore formally object to this license application.

Cllr Erica Gbajumo
Labour Councillor for Brondesbury Park
Chair of Brent Connects Kilburn

This page is intentionally left blank